

Da Ruan

身骑白马

原唱：徐佳莹

编曲：俞米

A: Intro 1

Watch conductor's cue

D- Cue F/C Cue

mp

5 Bbmaj7 Big cue A7sus4(b13) A7

B: Intro 2

$\text{♩} = 65$

3 2 rit.....

9-11 12-13

C: Verse 1

$\text{♩} = 130$

D: Verse 2

16 17

16-31 32-48

E: Chorus 1

49 F C/E D-7 C6sus4 F9

f

53 Bbmaj7 A-7 G-7(11) C6

57 D-7 C-6 F Bbmaj7(9) Bbmaj7

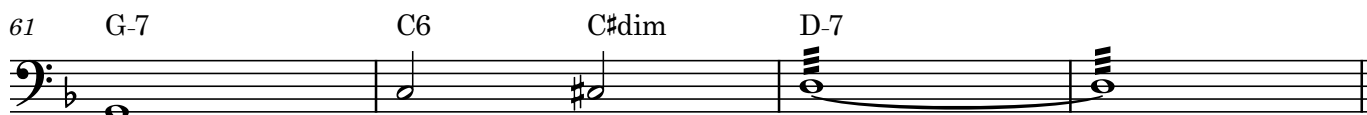

F: Interlude

G: Verse 3

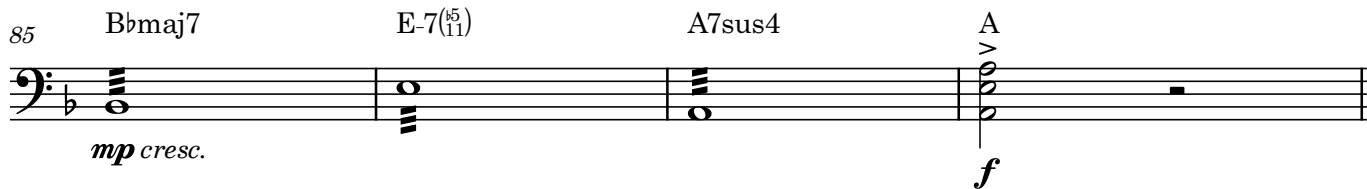
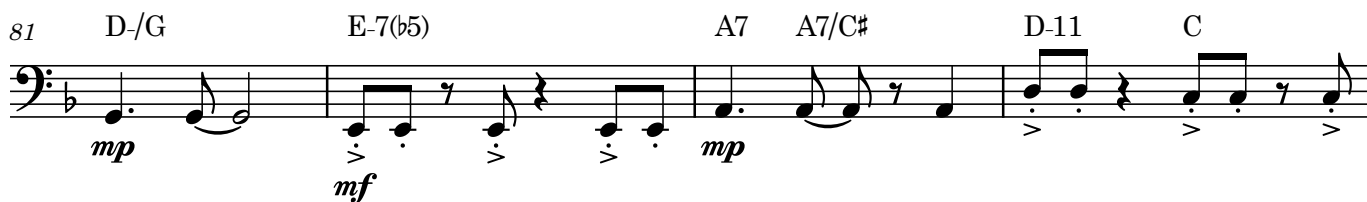
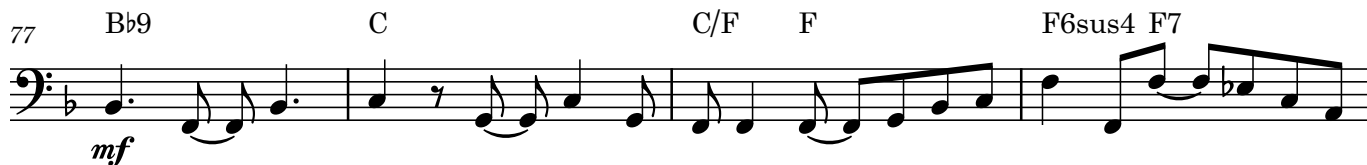

H: Chorus 2

93 B♭maj7 D-7/A G-7 C

Example 10-10 continues with measures 93-96. The bass line features a sequence of chords: B♭maj7, D-7/A, G-7, and C. The notation includes eighth notes, quarter notes, and triplet eighth notes.

97 D-7 C-6 F7 Bbmaj7

97 D-7 C-6 F7 Bbmaj7

101 G-7 C6 C#dim D-7

105 **I: Bridge**

116 C7sus4

117

117

C7(#11) G#-7 C#

f *fff*

[illegible]

131

D#-7 F#9 C#6sus4 Bmaj7

K: Chorus 3'

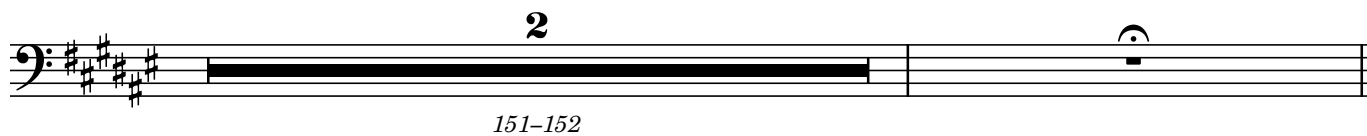
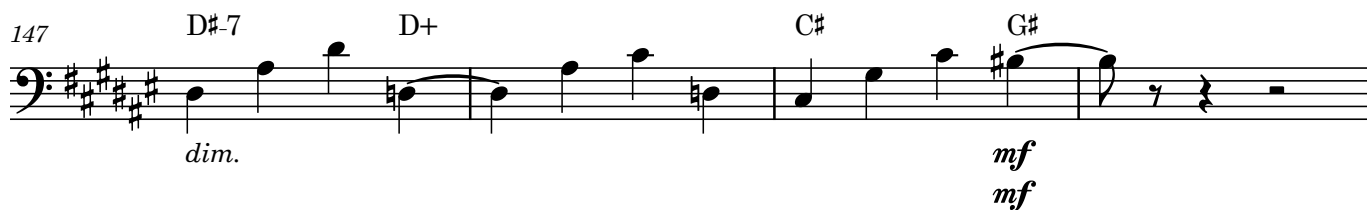
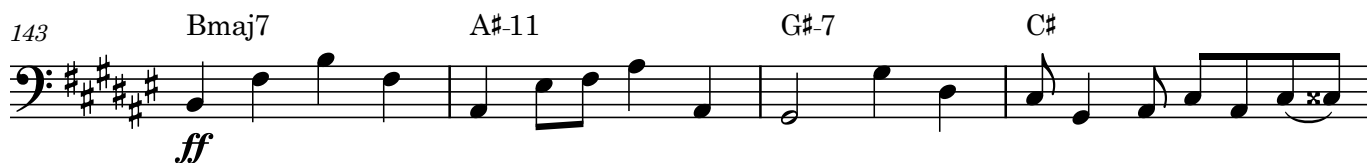

L: Ending

